Note Durations Activity Page

Greg Peters

Write the number
1, 2, 3, or 4 corresponding to
the number of counts for each note or rest.

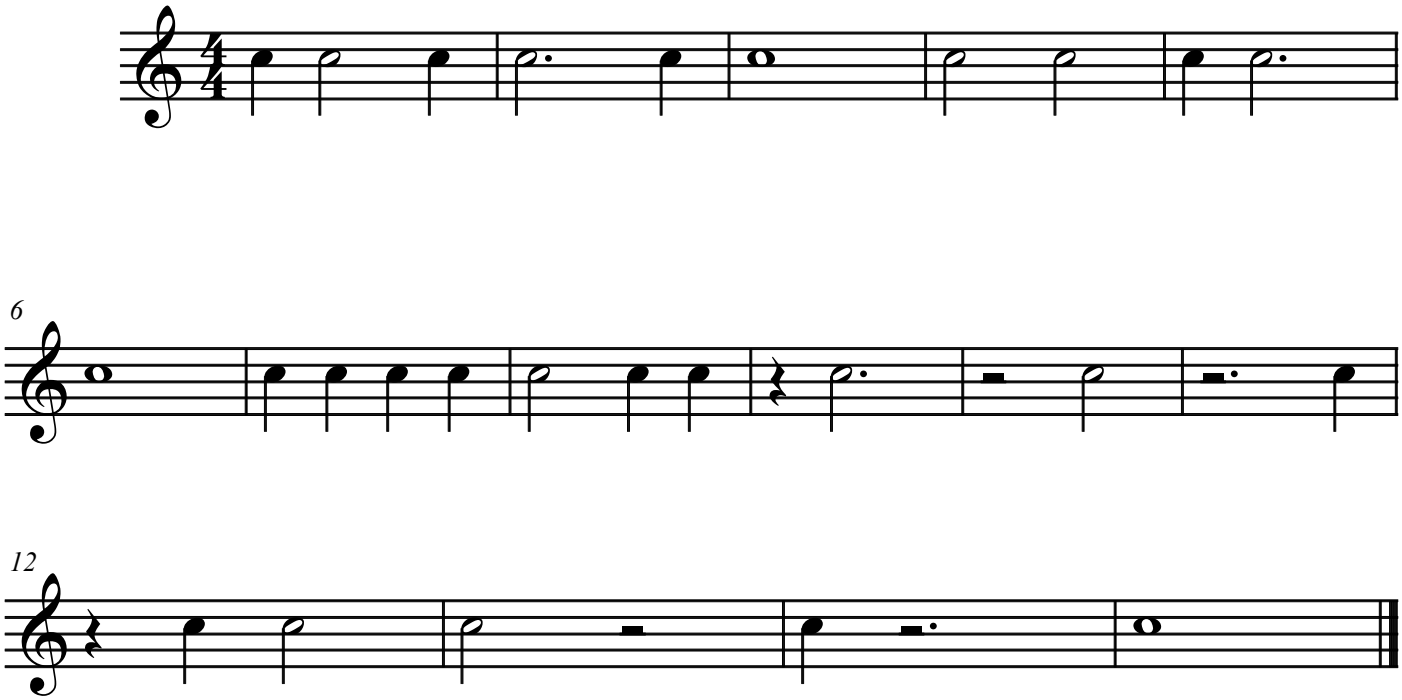

© Copyright 2007 Maple Leaf Piano Studio